Whole tone lick

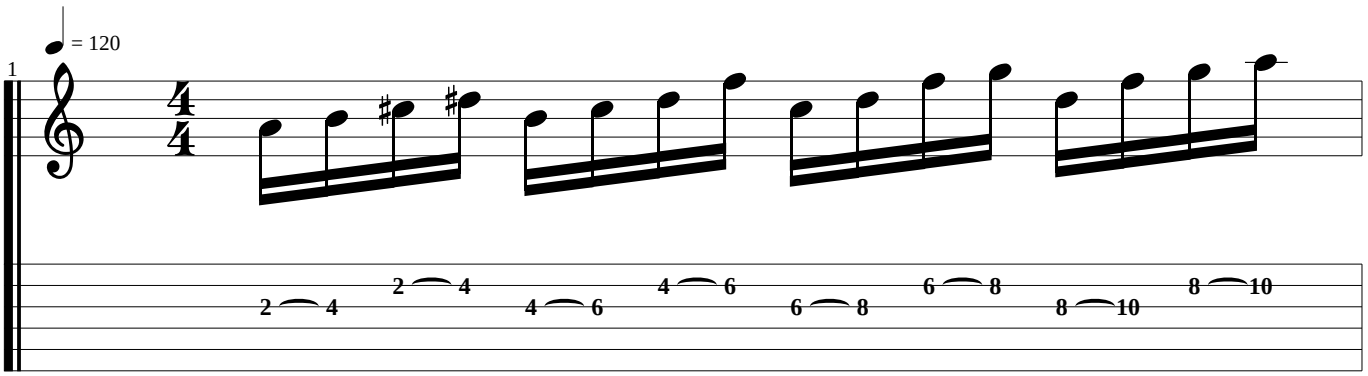


Sweep down, or hybrid pick

Pentatonic double stops

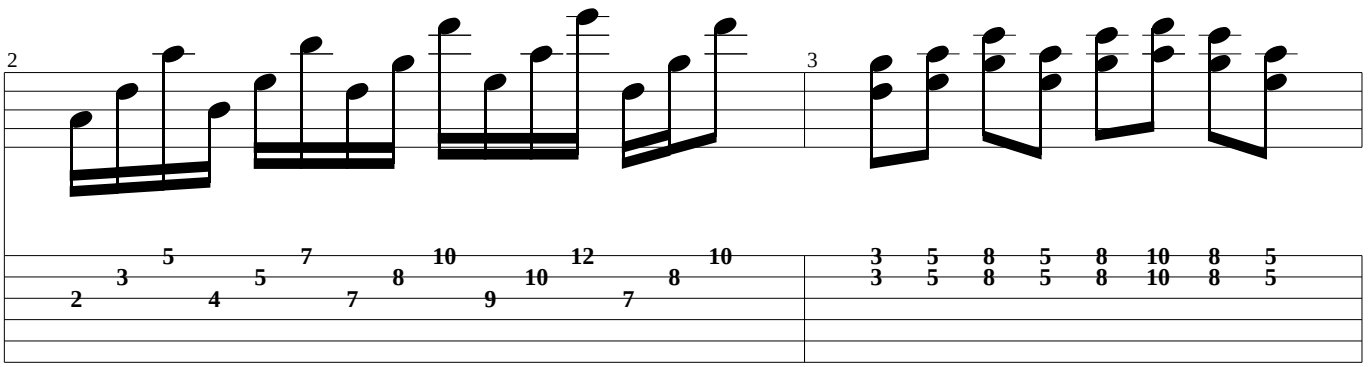


A minor pentatonic 3 octaves
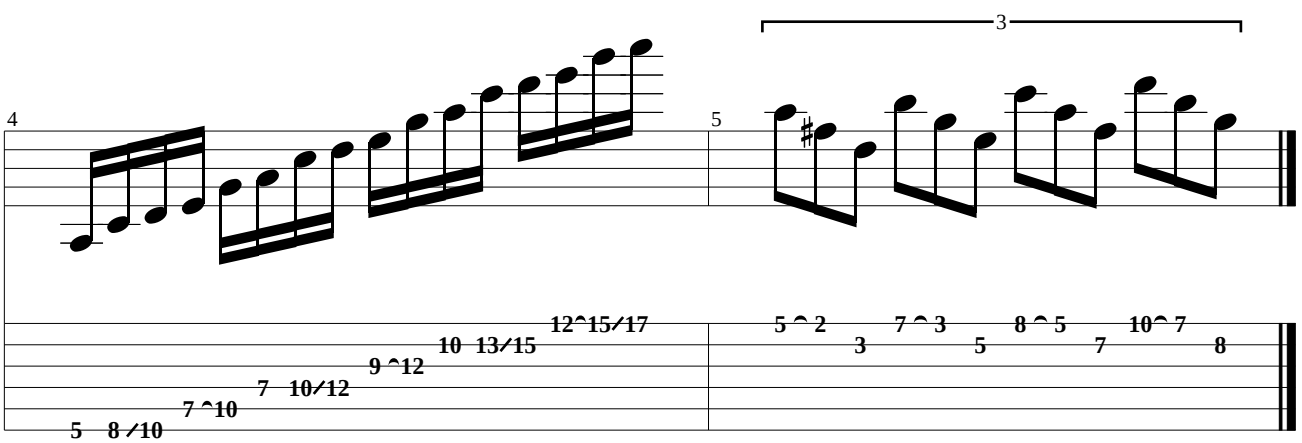
Dmaj Emin F#dim Gmaj